



IWUF
International Wushu Judges
Training & Certification Course 2026

REGULATIONS

🕒 **June 28 - July 4, 2026**

📍 **Haikou, China**

International Federation
recognised by the



International
Olympic
Committee

Version 1, issued on April 22, 2026 by IWUF

© International Wushu Federation

Lausanne Office: Avenue de Rhodanie 58, 1007 Lausanne, Switzerland

Beijing Office: 9 Huaweili, Chaoyang District, 100021 Beijing, China

www.iwuf.org



CONTENTS

I. GENERAL INFORMATION

- 1. INTRODUCTION 1
 - 1.1 China Overview 1
 - 1.2 Haikou Overview 1
 - 1.3 International Airport 2
 - 1.4 Weather 3
 - 1.5 Currency 3
 - 1.6 Electricity 3
 - 1.7 Telephone 3
- 2. INTRODUCTION TO IWUF INTERNATIONAL WUSHU JUDGES TRAINING & CERTIFICATION COURSE 3
- 3. DATES AND PLACE 4
 - 3.1 Course Date 4
 - 3.2 Important Dates 4
 - 3.2.1 Final Entry 4
 - 3.2.2 Late Entry and Changes 4
- 4. GENERAL PROGRAM 4
 - 4.1 Taolu Program 4
 - 4.2 Sanda Program 5
- 5. KEY CONTACTS 6

II. TECHNICAL INFORMATION

- 6. QUALIFICATIONS 7
 - 6.1 Membership 7
 - 6.2 Eligibility of Participants 7
 - 6.2.1 New Participant 7
 - 6.2.2 Renewing and Upgrading Participants 7
 - 6.2.3 Participants of Expired Certificate 7
- 7. QUOTA 8
 - 7.1 New Participant 8
 - 7.2 Renewing and Upgrading Participants 8
 - 7.3 Wild Card 8
- 8. PARTICIPATION METHODS 8



9. EXAMINATION AND CERTIFICATION	8
9.1 Taolu Examination	9
9.1.1 Technical Examination	9
9.1.2 Theoretical Examination	9
9.1.3 Practical Examination	9
9.2 Sanda Examination	9
9.2.1 Technical Examination	9
9.2.2 Theoretical Examination	9
9.2.3 Practical Examination	9
9.3 Certification	9
9.3.1 Judge Grades	10
9.3.2 Certification Standards	10
9.3.3 Examination Exemption	10
9.3.4 Certification Issuance	10
10. COSTUMES REQUIREMENTS	11
11. ENTRIES	11
11.1 Final Entry	11
11.2.1 Open and Close Dates	11
11.2.2 Uploading Documents	11
11.2.3 Requirements for Registration	12
11.2 Late Entry and Changes Policy	12
11.3.1 Open and Close Dates	12
11.3.2 Relevant Fees and Requirements	12
12. ARRIVALS AND ACCREDITATION	12
12.1 Arrivals	13
12.2 Accreditation	13
13. MISCELLANEOUS	13
13.1 Compliance and Consequences	13
13.2 Absence from Course	13
13.3 Equipment for Examination	13

III. PARTICIPANT INFORMATION

14. ACCOMMODATION	15
14.1 Hotel Reservation	15
14.1.1 Non-Compliance Policy	15



14.1.2 Reservation Principles	15
14.1.3 Meal Arrangements	15
14.1.4 Early Arrival and Late Departure Requirements	15
14.2 Room Assignment Rules	16
14.3 Hotels Information	16
15. TRANSPORTATION	17
15.1 Transport Services for Arrivals and Departures	17
15.2 Shuttle Services	17
16. FINANCIAL CONDITIONS	17
16.1 Participants	17
16.2 Additional Costs	17
16.3 Payment Methods	17
17. RESPONSIBILITY OF MEMBER FEDERATIONS	18
18. INSURANCE	19
19. PASSPORT AND VISA REQUIREMENTS	19
20. ANNEX	19
Annex 1	20
Annex 2	22



I. GENERAL INFORMATION

1. INTRODUCTION

1.1 China Overview

China, one of the world's most ancient civilizations, has a history dating back over 5,000 years. This has led to the country having an extraordinarily rich cultural heritage. As the world's largest developing country, China has seen remarkable progress in its economic and social development. Today's China is politically and socially stable, and economically prosperous, with its people's lives getting better each day.

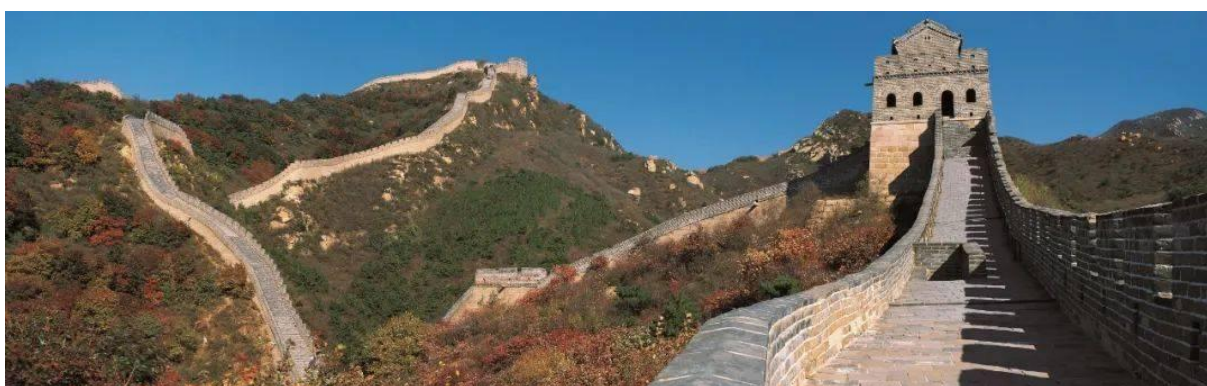

1.2 Haikou Overview

Hainan Province, situated in southern China, has a population of 10.48 million and covers a land area of 35,400 square kilometers. The 18th parallel north runs through the province's central region. Renowned worldwide as a tropical marine vacation destination, Hainan is currently being developed into the world's most open free trade port and is an excellent platform for wushu exchanges. The province is served by three international airports with a combined annual passenger throughput of 50 million. These airports operate 69 international air routes, and the province receives over 1.5 million international visitors annually.

Haikou, the capital city of Hainan Province, covers 3,127 square kilometers and boasts a permanent population of 3.03 million. The local economy is driven by trade, finance, sports, tourism, culture, and technology. Haikou enjoys a pleasant annual average temperature of 24.4°C, is bordered by the sea in two directions, and is intersected by three rivers. With a green coverage rate exceeding 40%, Haikou consistently ranks as one of the best air quality cities in China and is known as one of the happiest cities in the country. Haikou hosts over 30 international and national events annually and has successfully hosted international events such as the IWWF World Wakeboard Championships, the International Dragon Boat Invitational, and the Hainan International Wushu Competition.



1.3 International Airport

Haikou Meilan International Airport (IATA: HAK, ICAO: ZJHK) is an aviation hub in China equipped with two 3,600-meter runways and two terminals (T1 and T2) covering 440,000 square meters, and offers 137 aircraft stands. The airport has an annual capacity of 35 million passengers and operates 35 direct international and regional routes, covering destinations across Asia, Europe, and Oceania. Hainan offers visa-free entry for citizens of 86 countries. Travelers from around the world can conveniently reach Haikou via 72 direct international routes or through connecting flights from Beijing, Shanghai, Guangzhou, or Hong Kong of China.

Haikou boasts a comprehensive urban transportation system that includes high-speed rail, city buses, taxis, and ride-hailing services. During the event, dedicated VIP arrival and departure channels will be established at the airport, including exclusive check-in counters and security lanes, along with 24-hour airport pick-up services. A fleet of new-energy vehicles and professional multilingual volunteers will be on standby. Dedicated shuttle routes, supplemented by smart mini-buses and an optimized urban road network, will connect all official hotels and the main competition venue, providing efficient “point-to-point” transportation from the airport to hotels and from hotels to the venue.

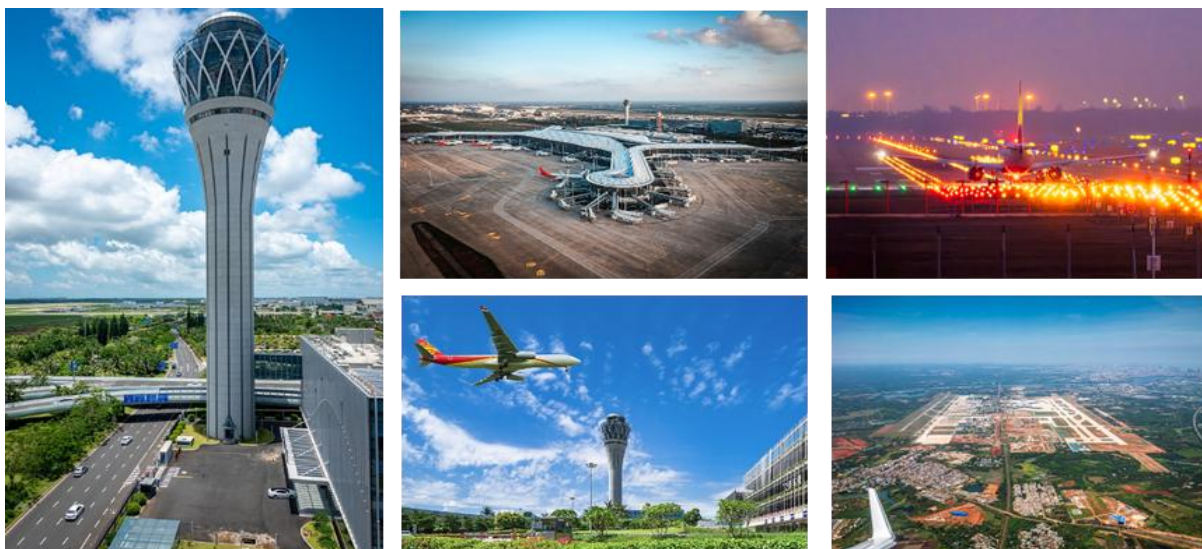

1.4 Weather

Historical average temperatures for Haikou in June and July range from 27°C - 33°C.

1.5 Currency

The Chinese currency is the Renminbi, abbreviated as CNY. The USD/CNY exchange rate is approximately \$1.00/¥6.9.

1.6 Electricity

The electricity standard in Haikou is 220 V (50 Hz).

1.7 Telephone

To call Haikou from abroad, dial +86 (country code) followed by the local number.

2. INTRODUCTION TO IWUF INTERNATIONAL WUSHU JUDGES TRAINING & CERTIFICATION COURSE

Hosted by the International Wushu Federation (IWUF), the IWUF International Wushu Judges Training & Certification Course (IWJTCC) 2026 is held biennially during even-numbered years. This course provides international-grade certification for both taolu and sanda judges, aiming to offer all wushu judges worldwide an opportunity to qualify for officiating at international wushu competitions. Following review by the IWUF Judges' Committee meeting, the IWJTCC 2026 will be co-organized by the Chinese Wushu Association, Department of Tourism, Culture, Radio, Television and Sports of Hainan Province and China Sports International CO., LTD, with the oversight of the IWUF.

For more information on the IWJTCC 2026, please visit the IWUF official website: www.iwuf.org, also visit the



official social media, Facebook, Instagram (IG), YouTube.

3. DATES AND PLACE

(all the following dates and times in **Beijing Time**)

The IWJTCC 2026 will be held **from June 28 to July 4, 2026, in Haikou, China**

3.1 Course Date

From June 29 to July 3, 2026

3.2 Important Dates

3.2.1 Final Entry

From April 28 to May 31, 2026

3.2.2 Late Entry and Changes

(upon acceptance by IWUF)

From June 1 to June 14, 2026

4. GENERAL PROGRAM

4.1 Taolu Program

Date	Morning (09:00–12:00)	Afternoon (14:30–17:30)	Evening (19:30–21:30)
June 28 (Sun)	Arrivals - Registration - Check in		
June 29 (Mon)	8:00-9:00 Opening Ceremony	Rules & Judging Methods - Overall Performance Location: Theory - Classroom	Self-study
	9:30-12:30 Rules & Judging Methods - Quality of Movement Location: Theory - Classroom		
June 30 (Tue)	Rules & Judging Methods - Degree of Difficulty Location: Theory - Classroom	Video Judging Practice - Quality of Movement Location: Theory - Classroom	Self-study
July 1 (Wed)	Video Judging Practice - Overall Performance - Degree of Difficulty Location: Theory - Classroom	1. Technical Training 2. Q & A Session Location: Training - FOP	Self-study



July 2 (Thur)	Theoretical Examination - Rules & Judging Methods Location: Theory - Classroom	Practical Examination - Video Judging (classroom) Location: Theory - Classroom	Self-study
July 3 (Fri)	Self-study	Technical Examination Location: Training - FOP	Closing Ceremony
July 4 (Sat)	Check out (before 11:00) - Departures		

Note: This schedule is subject to change.

4.2 Sanda Program

Date	Morning (09:00–12:00)	Afternoon (14:30–17:30)	Evening (19:30–21:30)
June 28 (Sun)	Arrivals - Registration - Check in		
June 29 (Mon)	8:00-9:00 Opening Ceremony	Technical Training 1 Location: Training - FOP	Self-study
	9:30-12:30 Rules & Judging Methods Location: Theory - Classroom		
June 30 (Tue)	Side Judges - Basic Requirements & Judging Methods Location: Theory - Classroom	1. Platform Judges - Basic Requirements & Judging Methods 2. Platform Judging - Calls and Gestures Location: Theory - Classroom	Self-study
July 1 (Wed)	Side Judges - Video Judging Practice Location: Theory - Classroom	1. Technical Training 2 2. Q & A Session Location: Training - FOP	Self-study
July 2 (Thur)	Theoretical Examination - Rules and Judging Methods Location: Theory - Classroom	Practical Examination - Video Judging Location: Theory - Classroom	Self-study
July 3 (Fri)	Platform Judging Examination - Calls and Gestures Location: Training - FOP	Technical Examination Location: Training - FOP	Closing Ceremony
July 4 (Sat)	Check out (before 11:00) - Departures		

Note: This schedule is subject to change.



5. KEY CONTACTS

- ***IWUF Secretariat***

Tel: +86-10-87774492

Email: events@iwuf.org

- ***Chinese Wushu Association (CWA)***

Contact person: WANG Jiaqi

Tel: +86-10-64912153

Email: wushu@wushu.com.cn

- ***Organizing Committee of IWJTCC 2026***

Department of Tourism, Culture, Radio, Television and Sports of Hainan Province and China Sports International CO., LTD., hereinafter referred to as "Local Organizing Committee", abbreviated as "LOC")

Tel: (+86) 15011267623

Email: zhouhui@csig158.com

II. TECHNICAL INFORMATION

6. QUALIFICATIONS

6.1 Membership

Only those IWUF member federations (hereinafter referred to as “NF”) which have paid their IWUF annual membership fees for 2025 and 2026 will be permitted to participate in the IWJTCC 2026.

The federation/association applying to join IWUF may be invited to take part in the course after their applications have been accepted by the IWUF.

6.2 Eligibility of Participants

All participants must:

- Hold their representative countries/territories' passports.
- Be in good physical health.
- Be fluent in either English or Chinese language.

6.2.1 New Participant

All new participants must:

- Born in and after **1976**.
- Have at least 3 years of judging experience at a national/territorial level.
- Have officiated at their national/territorial championships or at a competition of similar magnitude at least twice.

6.2.2 Renewing and Upgrading Participants

All existing IWUF judges must:

- Be **65** years of age (including **65** years of age) or under, i.e. born in and after **1961**.
- Hold the IWUF Judge's License valid in 2026.
- Have a period of 4 years lapsed since acquiring their last certification grade (only for those judges who wish to upgrade their current judge grade).

6.2.3 Participants of Expired Certificate

- Those judges whose licenses have expired but whose NF received official permission from the IWUF to miss the past IWJTCC 2023 may apply to renew and are required to participate in the



course and pass the examinations. They will be conferred the same grade as their last certification without upgrading.

- Those judges whose licenses have expired may only apply as new participants. After the successful passing of the examinations, they will be certified as B-grade international wushu Taolu or Sanda judges, regardless of their previous grade.

7. QUOTA

7.1 New Participant

Each NF may at most submit a total of:

- 5 new taolu participants
- 5 new sanda participants

7.2 Renewing and Upgrading Participants

There is no quota limit for the renewing and upgrading participants.

7.3 Wild Card

- IWUF possesses several new judges' wildcards for the IWJTCC 2026, recommended by the IWUF Judges' Committee.
- NFs may submit wildcard applications to the IWUF Judges' Committee.

8. PARTICIPATION METHODS

All participants must only be submitted to the course by their respective NFs.

Upon arrival at the Accreditation Desk of the course, each participant must present the following documents:

- Completed and signed **Waiver of Liabilities** (Annex 1)
- **Medical Certificate** (Annex 2) issued by a qualified medical doctor from a check-up performed within a period of **15 days** prior to the date of registration at the course
- **Life Accidental Injury Insurance Certificate**

9. EXAMINATION AND CERTIFICATION

Unless otherwise stated within these regulations, the examination and certification shall be conducted in accordance with **the IWUF Judges Management Policy 2024**.

9.1 Taolu Examination

9.1.1 Technical Examination

- All participants are required to perform **1 bare-hand and 1 weapon routine** from the list below:

1st Set/3rd Set of International Wushu Competition Routines:

- **Bare-hand routines:** Changquan, Nanquan, and Taijiquan
- **Weapon routines:** Jianshu, Daoshu, Qiangshu, Gunshu, Nandao, Nangun, Taijijian, and Taijishan

NOTE: The instructional videos may be found at <https://www.youtube.com/user/iwufwushu>.

- If deemed necessary, the IWUF Judges' Committee may require a participant to perform only half their selected routine. In such cases, whether the participant performs the first half or the second half of their selected routine, will be determined by drawing random lots.

9.1.2 Theoretical Examination

The content of the theoretical examination covers **the IWUF Wushu Taolu Competition Rules and Judging Methods 2024**.

9.1.3 Practical Examination

Judging is conducted by reviewing the athletes' competition videos.

9.2 Sanda Examination

9.2.1 Technical Examination

All participants are required to demonstrate basic sanda **skills (hand techniques, leg techniques, wrestling techniques, defensive techniques) both individually and with an opponent, calls and gestures**.

9.2.2 Theoretical Examination

The content of the theoretical examination covers **the IWUF Wushu Sanda Competition Rules and Judging Methods 2024**.

9.2.3 Practical Examination

Judging is conducted by reviewing the athletes' competition videos.

9.3 Certification



9.3.1 Judge Grades

The IWUF international judge grades are:

- Taolu: Grade B; Grade A
- Sanda: Grade B; Grade A

9.3.2 Certification Standards

● ***New Participants***

- Achieving a total score of **60+ points** passes B-grade certification.
- Achieving a total score below **60 points** fails B-grade certification.

● ***Upgrading Judges (B→A)***

- Achieving a total score of **85+ points** passes A-grade certification.
- Achieving a total score of **60–84 points** retains B-grade certification.
- Achieving a total score **below 60 points** revokes the license.

● ***Renewing A-grade Judges***

- Achieving a total score of **85+ points** renews A-grade certification.
- Achieving a total score of **60–84 points** downgrades to B-grade judge.
- Achieving a total score **below 60 points** revokes the license.

● ***Renewing B-grade Judges***

- Achieving a total score of **60+ points** renews B-grade certification.
- Achieving a total score **below 60 points** revokes the license.

9.3.3 Examination Exemption

- All renewing and upgrading judges **born in or before 1976**:
 - Exempt from technical examinations.
 - Must take the theoretical and practical examinations.
- All new participants are required to take the technical examinations.

9.3.4 Certification Issuance

All participants will receive a participation certificate, and judges who pass the examinations will receive:

- Newly certificated B-grade judges receive:
 - IWUF B-grade Judge Licenses (Taolu/Sanda)
 - IWUF judge badge (60 USD)
- Upgraded and renewed judges receive:
 - IWUF A/B-grade Judge License (Taolu/Sanda)
 - IWUF judge badge (60 USD)

10. COSTUMES REQUIREMENTS

- All participants should wear flexible wushu clothes and shoes on the training days and technical examinations.
- Participants who wear shoes with hard or sharp edges may be refused to attend the training sessions and technical examinations.

11. ENTRIES

All online entries must be submitted through **the IWUF Online Registration System**.

- ***IWUF Online Registration System***

URL: <https://registration.iwuf.org>

Contact person: HUANG Xilong

Tel: +86-19952270889

Email: Service@jyywty.com

Tech-support: Jiangyin Yunwu Shiwu Sports Technology Co., Ltd

11.1 Final Entry

11.2.1 Open and Close Dates

- ***Open: April 25, 2026***
- ***Close: May 31, 2026, at 23:59***

11.2.2 Uploading Documents

- ***Photos*** of the participants (white background, head filling 70–80% of the photo, at least 480 pixels in width and 600 pixels in height)
- ***Passports*** of the participants (must be valid for ***at least 6 months*** following their final day of



travel)

11.2.3 Requirements for Registration

- All sections of the online entry must be completed ***in full***.
- All payments due to the LOC must be paid in full for registration to be considered as completed.
- Each participant is required to print a copy of the submitted entry and present it to the LOC upon registration.

11.2 Late Entry and Changes Policy

After the final entry deadline, NFs with requests for late entries or changes must submit a written document for approval and shall pay corresponding fees before the late entry and changes deadline, otherwise the request will be denied.

11.3.1 Open and Close Dates

- ***Open: June 1, 2026***
- ***Close: June 14, 2026, at 23:59***

11.3.2 Relevant Fees and Requirements

- Any request to change the entry (including the late entry) will be handled as follows:
 - The late entry is subject to the approval of the IWUF, and, if accepted, it will incur a late-entry fee of ***USD 100*** per participant.
 - Replacing a participant is subject to approval by the IWUF and, if accepted, it will incur a replacement fee of ***USD 100*** per participant.
 - If changes are required due to incorrect or missing registration information, those changes are subject to approval by the IWUF and, if accepted, they will incur a fee of ***USD 50*** per change.

Late Entry	Replacement	Information Change
USD 100	USD 100	USD 50

- The above fees must be paid via wire transfer to the IWUF ***before 23:59 on June 14, 2026***.

12. ARRIVALS AND ACCREDITATION

12.1 Arrivals

All accredited personnel are required to register with the LOC at the designated hotels no later than **June 28, 2026, at 23:59.**

12.2 Accreditation

Accreditation Desks will open **on June 28, 2026, at 9:00.**

Upon arrival at the Accreditation Desk, the participant is required to complete the following process:

1	Present his/her passport
2	Submit a paper copy of the Final Entry Form
3	Submit signed Waiver of Liabilities (Annex 1)
4	Submit valid Medical Certificate (Sample) (Annex 2)
5	Pay the relevant participation fees in full (if applicable)
6	Pay the relevant penalty fees in full (if applicable)
7	Submit a bank receipt of payment (either in paper or electronic documents)
8	Sign and confirm all the above items are completed

Accreditation cards will be given to the participants upon completion of the accreditation process. All personnel must participate in the official activities with their accreditation card during the IWJTCC 2026.

13. MISCELLANEOUS

13.1 Compliance and Consequences

All participants are required to abide by the conditions stipulated by the IWUF and LOC. IWUF reserves the right to deny course participation to any participants who fail to abide by the aforementioned conditions. All costs related thereto shall be borne by the participants or their respective federations.

13.2 Absence from Course

Absence from any single course or training session without prior notification to the IWUF will result in forfeiture of examination eligibility.

13.3 Equipment for Examination

All participants are required to bring either a notebook, laptop, or tablet (Android or Windows) which



has a screen size of 10" (inches) or greater. Specs as below:

- **Notebook/Laptop Computer**

- Operating System: Windows 10 / MacOS
- Browser: Chrome
- Wi-Fi Capability

- **Tablet**

- Operating System: Android
- Browser APP: Chrome
- Wi-Fi Capability

NOTE: Further information will be circulated in due course

III. PARTICIPANT INFORMATION

14. ACCOMMODATION

14.1 Hotel Reservation

All accredited personnel are required to stay at the LOC designated hotels.

- **Check-in: After 15:00**
- **Check-out: Before 11:00**

NOTES: Teams wishing to:

- Check-in **before 15:00 on June 28, 2026** must book accommodation **from June 27**.
- Check-out **after 11:00 on July 4, 2026** must book accommodation **until July 5**.

14.1.1 Non-Compliance Policy

Participants choosing not to book the LOC designated hotels due to special reasons shall pay a one-time Waiver Fee of **USD 200** per person. In such cases:

- Participants shall assume full responsibility for their own accommodation, meals, and transportation.
- LOC shall not be liable for any consequences arising therefrom.

14.1.2 Reservation Principles

- Hotel reservations are available on a **first-come, first-served** basis.
- Early reservations are **strongly recommended** due to limited availability.

14.1.3 Meal Arrangements

LOC will provide meals for all accredited personnel:

- From the evening of their arrival date to the breakfast on their departure date
- 3 meals daily (breakfast, lunch, and dinner)

14.1.4 Early Arrival and Late Departure Requirements

Participants wishing to arrive or depart outside the scheduled dates must:

- Submit their intended arrival and departure dates during the final registration process.
- Confirm accommodation bookings accordingly, with daily rates applicable.

14.2 Room Assignment Rules

Participants reserving double rooms will be paired with other participants by the LOC, if the individual chooses not to pay for a single room.

14.3 Hotels Information

- **WEST COAST HOTEL HAIKOU (5-star standard)**

Address: No.130 Binhai West Road, Xiuying District, Haikou, Hainan Province, P.R.China

The distance to Wuyuan River Sports Center:10 minutes by car (2.7km)

West Coast Hotel, is located in the West Coast Tourism Resort of Haikou. It boasts exclusive access to approximately 22 kilometers of "golden coastline," situated in one of Haikou ' s premier areas with top-tier environmental quality.

It comprises six independent buildings featuring 200 guest rooms and suites. Guests can unwind at the full sea-view fitness center and sauna while enjoying panoramic coastal scenery. The hotel offers two distinctively themed specialty restaurants and a lobby lounge, catering to a wide range of dining needs—from formal banquets and family gatherings to casual light meals. With over 3,500 square meters of dedicated event space, the hotel boasts a 1,088-square-meter pillar-free ballroom with sweeping sea views and a 1,036-square-meter central lawn overlooking the ocean. These versatile venues are ideal for hosting large-scale conferences for up to a thousand attendees, upscale banquets, lawn weddings, and more. Whether traveling for business or leisure with family, guests can indulge in premium facilities and attentive service while fully embracing the unique charm of a coastal retreat.



Accreditation Category	Participation Fee Per Person Per Night	
	Single Room Only one person allowed	Double Room Two persons allowed
All Participants	TBD	TBD

15. TRANSPORTATION

15.1 Transport Services for Arrivals and Departures

Transport services between Haikou Meilan International Airport and the official hotels will be provided by the LOC for all accredited personnel on their arrival and departure dates.

- **Pick-Up: June 28, 2026** (from the airport to the hotels)
- **Drop-Off: July 4, 2026** (from the hotels to the airport)

15.2 Shuttle Services

Shuttle buses will operate between the official hotels and the course place. Schedules will be distributed on arrival.

16. FINANCIAL CONDITIONS

16.1 Participants

- Any international or domestic airfare and related travel expenses, as well as the participation fees of all participants, shall be borne by themselves.
- The participation fees include accommodation, meals, pick-up/drop-off to and from the designated airport, local transportation, entry (excluding the late entry and changes fees) and certificate, etc.

16.2 Additional Costs

Participants arriving early or departing late may be subject to additional costs related thereto which shall be borne by the participants themselves.

16.3 Payment Methods

- All NFs are required to complete full payment in advance to the LOC **by 23:59 on May 31** through international wire transfer. Until complete payment is received, hotel rooms will not be reserved, and accreditation will not be issued.
- NFs that are unable to pay through international remittance due to government policies and restrictions should communicate with the LOC in advance to make arrangements, otherwise accreditation will not be issued.
- All international wire transfer and bank fees are to be paid by the NFs transferring the funds themselves.
- Proof of full payment should be sent to the LOC by email and brought along to the LOC by the



participant. LOC requires that all participation fees are to be paid in advance in order to secure accommodation as required by the official hotels. LOC will be unable to guarantee a NF's required accommodation without pre-payment in full. NFs are requested to be mindful of this when submitting their final entry.

- The bank information of the LOC (Pay in USD):

Bank Name	BANK OF NINGBO
Account Name	CHINA SPORTS INTERNATIONAL CO., LTD.
Account Number (IBAN)	77050122000142034
BIC Code	BKNBCN2N
Beneficiary Account Holder Address	4th Floor, No. 5 Tiyuguan Road, Dongcheng District, Beijing, China.
Bank Address:	NO. 345 NINGDONG ROAD, YINZHOU DISTRICT, P.R.CHINA.
Note: Any service charges incurred for international wire transfers shall be borne by participants themselves.	

17. RESPONSIBILITY OF MEMBER FEDERATIONS

NFs are responsible for their participants adhering to the IWUF and to all relevant rules established by the IWUF and LOC. NFs should ensure that their participants hold themselves to the highest standards in all their actions during the course.

17.1 Fundamental Principles

All NFs' members participating in this course must observe and respect the IWUF constitution, rules, regulations, and representatives. Individuals deemed to have acted against the IWUF, its principles, interests, or purpose may be subject to suspension or expulsion from the event and/or cancellation of their accreditation.

17.2 Attitude of Participants

The participants will attend this course under the responsibility of their NFs. NFs are fully responsible for the general attitude and comportment of their participants. All participants should respect the lecturer panel and comply with the IWUF Ethic Codes. Participants should behave themselves well and be disciplined during the whole training period.

17.3 Image of Participants

Each NF is responsible for obtaining the rights for the IWUF to use its participants' images at the

discretion of the IWUF for promotional purposes in all forms.

18. INSURANCE

Each NF is fully and solely responsible for insuring its participants against injury and third-party risk (public liability) during the period of the IWJTCC 2026. IWUF and LOC are not responsible in part or in whole for the said liability.

19. PASSPORT AND VISA REQUIREMENTS

All participants must hold a valid passport and should allow plenty of time for visa application and processing.

To avoid complications during visa application and travel as much as possible, it is suggested that all participants' passports are valid for **at least 6 months** following their final day of travel.

NFs that require visa invitation letters should state their requests in the Preliminary Form **from April 28 to June 14, 2026**.

All interested NFs seeking to obtain an entry visa are hereby required to submit the following documents and information to the official event email address: wushu@wushu.com.cn

NOTE: We strongly recommend teams that need to apply for visas do so as early as possible.

20. ANNEX

Annex 1: Waiver of Liabilities

Annex 2: Medical Certificate (Sample)



Annex 1

IWUF International Wushu Judges Training & Certification Course 2026
Waiver of Liabilities

Table with fields: Federation, Name of Participant, Date of Birth, Gender, Nationality, Passport No., Role of Participant, Student, *Taolu, *Sanda. Includes a Color ID Photo column.

I, the undersigned, knowingly and without duress, do voluntarily submit my Entry to the IWUF International Wushu Judges Training & Certification Course (IWJTCC) 2026 . The IWJTCC is hosted by the International Wushu Federation (IWUF) and organized by the Chinese Wushu Association, Department of Tourism, Culture, Radio, Television and Sports of Hainan Province and China Sports International CO., LTD., hereinafter referred to as the "Organizing Committee". I understand and acknowledge that participation in the IWJTCC 2026 involves inherent risk of losses, damages or injuries, including but not limited to risks deriving from participating in the courses and trainings, the use of the sporting facilities or equipment and/or risks arising from actions or omissions of other participants or other third parties. I further understand that my participation in the IWJTCC 2026 is subject to my agreement and acceptance of this Waiver of Liabilities ("Waiver"). In consideration of the IWUF and the Organizing Committee accepting my application, I hereby assume all risk of physical and mental injuries, disabilities and losses which may result from or in connection with my participation in the IWJTCC 2026. Acting for myself, heirs, personal officers, agents, representatives, and assignees, I do hereby release, to the extent permissible, the IWUF and the Organizing Committee, including all associates, auxiliaries, and affiliates, such as but not limited to their officers, agents, employees, representatives, volunteers, judges, and referees and other related members, from all claims, actions, suits, and controversies related to any loss, damage, or injury by reason of any matter, cause, or thing whatsoever that I may sustain as a result of or in connection with my participation in the IWJTCC 2026. I fully understand and acknowledge that it is my sole responsibility to determine whether I am fit and healthy enough to participate in any events without posing a risk to myself or others. I hereby certify that, to the best of my knowledge, this is the case. I understand that I have a duty to inspect the state of the used sporting facilities and equipment, and I waive any claim arising out of any respective defect. I fully understand that all medical attention or treatment afforded to me by the IWUF and the



Organizing Committee, including all associates, auxiliaries, and affiliates, e.g. Their officers, medical personnel, representatives, employees, volunteers, and all other related members will be of the first aid type only, and I hereby consent to receiving such treatment and release the IWUF and the Organizing Committee, as well as their officers, representatives, volunteers, employees, and all other related members from any liability for such aid. I understand it is my personal obligation to obtain my own medical coverage. I am fully and solely responsible for adequately insuring myself against injury and third-party risk (public liability), with such insurance to cover the period before, during, and after the event. IWUF and the Organizing Committee, including all associates, are not responsible in part or in whole for any damages or medical or hospital expenses incurred as a result of participation in the IWJTCC 2026.

I agree to abide by and follow the Rules established by the IWUF and the Organizing Committee and follow all received instructions. I acknowledge and agree that it is my personal responsibility to be informed about all the aforementioned Rules and instructions. I agree that I will conduct myself in a professional and courteous manner at all times and to be subject to penalties and sanctions for violations related thereto, pursuant to the IWUF Constitution and the IWUF Ethics Code as updated from time to time and other Rules established by the IWUF and the Organizing Committee. I understand that any dispute must be resolved in accordance with the IWUF Constitution and any further applicable IWUF Rules. I agree that my performance, attendance, and participation at the IWJTCC 2026 may be photographed, filmed, or otherwise recorded or released or telecast live. I consent to allow the IWUF and the Organizing Committee to use my name, likeness, address, voices, poses, pictures, videos, live or non-live coverage, and biographical and biological data concerning full or parts, in any form or language ("Identity, Voice and Image Data"), with or without other material, throughout the world, without limitation, for television, radio, video, theatrical medium picture, or any other medium and any other purpose by the IWUF or the Organizing Committee through any devices now known or hereafter devised and I do hereby waive any compensation in regard thereof as well as any future rights to the aforementioned. I also consent to the collection, processing and use of all above-mentioned Identity, Voice and Image Data by the IWUF and the Organizing Committee for commercial and promotional services of sponsors and media partners as well as, where necessary, by third parties for the purpose of facilitating my participation and accreditation at the event (e.g. law enforcement authorities, border services agencies etc.).

Furthermore, while I note that the IWUF and the Organizing Committee will take into consideration my needs to rest, train, and prepare for the events, I agree to be reasonably available during the Events for TV/digital/radio interviews, promotional or press photo sessions, and press conferences in the dedicated areas.

If any provision of this Waiver is deemed to be invalid or unenforceable, the remaining provisions shall remain in full force and effect. This Waiver shall be governed by the IWUF Constitution, the further applicable Rules established by the IWUF and the Organizing Committee, and, subsidiarily, by Swiss law.

I have read and fully understand the waiver listed above.

Signature of Participant

Date



--	--

Annex 2

**IWUF International Wushu Judges Training & Certification Course 2026
Medical Certificate (Sample)**

1. PARTICIPANT INFORMATION

Surname				Color ID Photo
Given Name(s)				
Country		Postal Code		
Passport No.		Telephone No.		
Email				
Address				

2. QUESTIONS FOR PARTICIPANT (Attach relevant documents if you answered 'yes' to any of the following)

Is a doctor currently treating you?	
Have you ever been unconscious or had a concussion?	
Have you been hit hard in the head in the last 6 months?	
Have you had any headaches in the last 2 weeks?	
Do you have any problems with bleeding?	
Do any diseases run in your family?	
Have you had any surgery?	
Have you ever had to stay in a hospital?	
Do you have any medical conditions?	
Do you have a history of seasonal or drug allergies?	
Is there a history of sudden death under 45 years old in the family?	



3. MEDICAL DOCTOR INFORMATION

Surname	
Given Name(s)	
Telephone No.	
Address	

4. MEDICAL EXAMINATION

Item				Abnormalities
Head	Cranial nerves, eyes, pupil size and reactivity. Fundi. Vision by chart.	Normal	Abnormal	
	Mouth, teeth, throat	Normal	Abnormal	
	Ears	Normal	Abnormal	
	Temporomandibular joint	Normal	Abnormal	
	Brain Examination: electroencephalogram (EEG) Test (Sanda participant only)	Normal	Abnormal	
Neck	Cervical spine, lymph nodes	Normal	Abnormal	
Chest	Breath sounds, rib tenderness on compression	Normal	Abnormal	
Neurological System	Reflexes	Normal	Abnormal	
	Verbal responses	Normal	Abnormal	
	Motor responses and balance	Normal	Abnormal	
Cardiovascular System	Heart rate	Normal	Abnormal	
	Blood pressure	Normal	Abnormal	
	Heart examination: electrocardiogram (ECG) Test	Normal	Abnormal	
Medications Used	Name and dosage	Yes	No	

5. DOCTOR CONFIRMATION

I confirm that the Participant is <input type="checkbox"/> fit / <input type="checkbox"/> not fit to participate in the Course.	Signature:
	Place/Date:

6. NATIONAL FEDERATION CONFIRMATION

I confirm that the above information provided is true and correct.



National Federation		
Name of Representative		
Title of Representative		
Signature:		Date:

WU C S

IWUF APP



- RECOGNIZED BY / IN PARTNERSHIP WITH -



- OFFICIAL SOCIAL MEDIA PLATFORMS -



- IWUF APP -



- IWUF GLOBAL PARTNER -



- IWUF GLOBAL SUPPLIER -

